

# Seyffertitz Marsch

Musik: Rudolf Achleitner  
Bearbeitung: Hermann Bayer

Marschtempo

Piccoloflöte solo	
Piccoloflöte 1 (C)	
Piccoloflöte 2 (C)	
Böhmflöte 1 (C)	
Böhmflöte 2 (C)	
Altflöte	
Bassflöte	
Lyra/Glockenspiel (C)	
Marimbaphon (C)	
Pauken	
Schlagwerk	

4

Pic. s

Pic 1

Pic 2

Böhm 1

Böhm 2

Alt

Bass

L/Gl

Ma

P

Schl.

8

Pic. s

Pic 1

Pic 2

Böhm 1

Böhm 2

Alt

Bass

L/Gl

Ma

P

Schl.

12

Pic. s  
Pic 1  
Pic 2  
Böhm 1  
Böhm 2  
Alt  
Bass  
L/GI  
Ma  
P  
Schl.

16

Pic. s  
Pic 1  
Pic 2  
Böhm 1  
Böhm 2  
Alt  
Bass  
L/GI  
Ma  
P  
Schl.

20

Pic. s

Pic 1

Pic 2

Böhm 1

Böhm 2

Alt

Bass

L/Gl

Ma

P

Schl.

24

Pic. s

Pic 1

Pic 2

Böhm 1

Böhm 2

Alt

Bass

L/Gl

Ma

P

Schl.

28

Pic. s

Pic 1

Pic 2

Böhm 1

Böhm 2

Alt

Bass

L/Gl

Ma

P

Schl.

*f*

32

Pic. s

Pic 1

Pic 2

Böhm 1

Böhm 2

Alt

Bass

L/Gl

Ma

P

Schl.

*p*

# Seyffertitz Marsch

Musik: Rudolf Achleitner

Bearbeitung: Hermann Bayer

Marschtempo

Piccoloflöte 1 (C) 

10 

19 

28 

37 

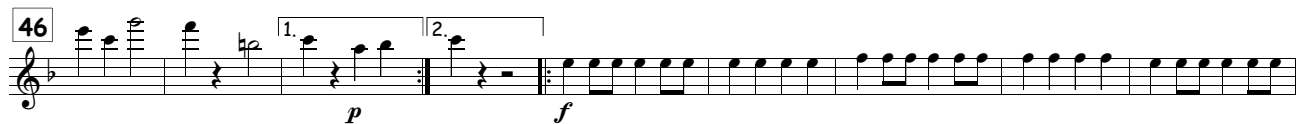
46 

55 

64 

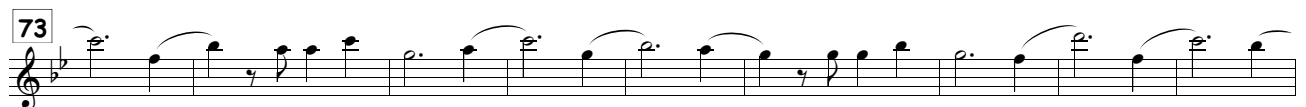
73 

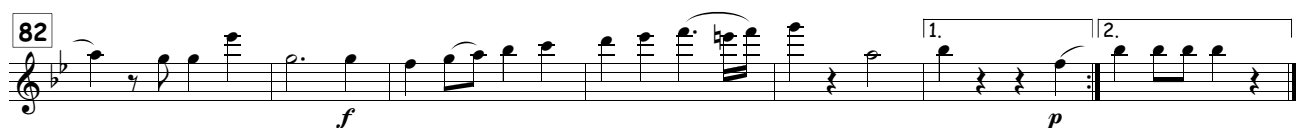
82 

# Seyffertitz Marsch

Musik: Rudolf Achleitner  
Bearbeitung: Hermann Bayer

Marschtempo

Sopranflöte solo (Ces)

Sopranflöte 1 (Ces)

Sopranflöte 2 (Ces)

Altflöte (Fes)

Tenorflöte (Ces)

Lyra/Glockenspiel (C)

Marimbaphon (C)

Pauken

Schlagwerk

4

S solo

S 1

S 2

A

T

L/Gl

Ma

P

Schl.

16

20

24

S solo

S 1

S 2

A

T

L/Gl

Ma

P

Schl.

28

S solo

S 1

S 2

A

T

L/Gl

Ma

P

Schl.

32

S solo

S 1

S 2

A

T

L/Gl

Ma

P

Schl.

*p*

36

S solo

S 1

S 2

A

T

L/Gl

Ma

P

Schl.

*f*

# Seyffertitz Marsch

Musik: Rudolf Achleitner

Bearbeitung: Hermann Bayer

Marschtempo

Piccoloflöte 1 (C)

10

19

28

37

46

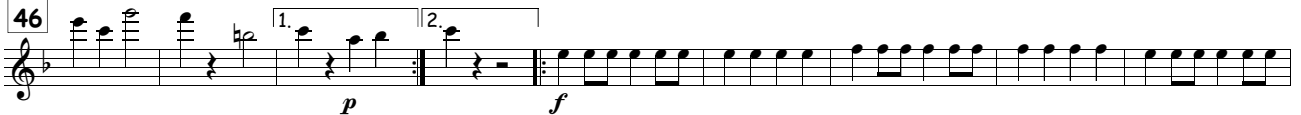

55

64

73

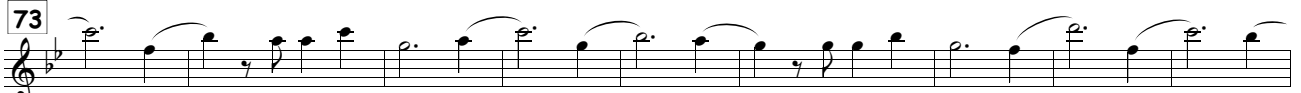

82

