

Ein Lied für Dich

Musik: Stefan Ebner

Bearbeitung: Hermann Bayer

adagio

Piccoloflöte solo (C)
(doppelt besetzen)

Piccoloflöte 1 (C)

Piccoloflöte 2 (C)

Böhmflöte 1 (C)

Böhmflöte 2 (C)

Altflöte (G)

Bassflöte (C)

Lyra/Glockenspiel (C)

Marimbaphon (C)

Pauken

Hi-Hat/Ride Cymbal

Crash Cymbal

Toms

Kleine Trommel

Große Trommel

(c) Stefan Ebner, A - 7540 Punitz 29

Abdruck mit freundlicher Genehmigung:

Hermann Bayer, Geschwister-Scholl-Str. 39, 52428 Jülich - Stetternich

4

Pic s

Pic 1

Pic 2

Bf 1

Bf 2

Altf

Bassf

L/Gl

Ma

P

HH/RC

CC

To

KT

GT

12

Pic s

Pic 1

Pic 2

Bf 1

Bf 2

Altf

Bassf

L/Gl

Ma

P

HH/RC

CC

To

KT

GT

Ein Lied für Dich

Musik: Stefan Ebner

Bearbeitung: Hermann Bayer

adagio

Piccoloflöte 1 (C)

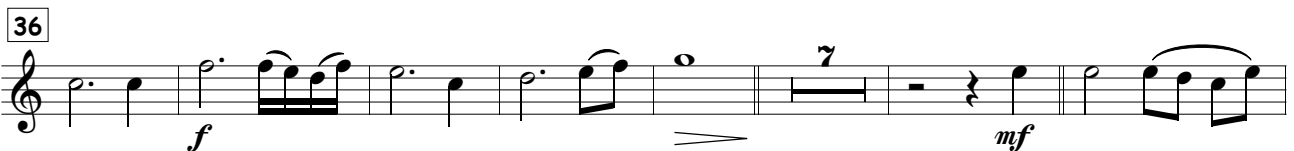
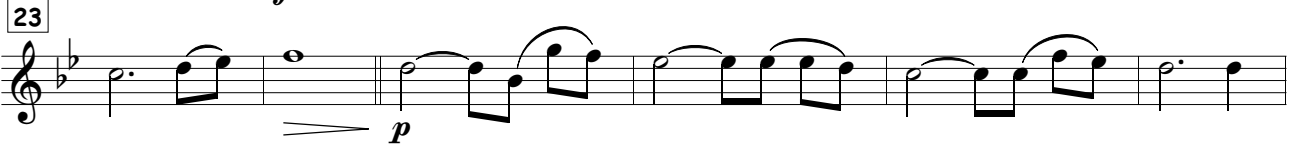
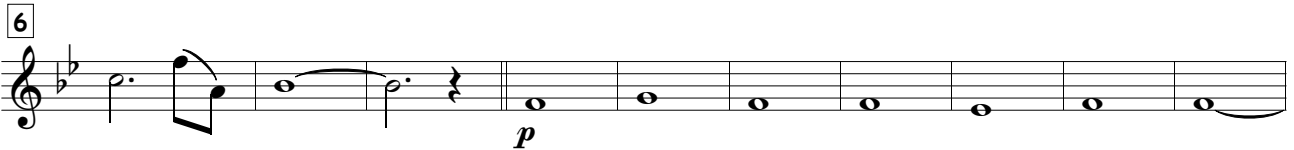

(c) Stefan Ebner, A - 7540 Punitz 29

Abdruck mit freundlicher Genehmigung:

Hermann Bayer, Geschwister-Scholl-Str. 39, 52428 Jülich - Stettelnich

Ein Lied für Dich

Musik: Stefan Ebner

Bearbeitung: Hermann Bayer

adagio

- Sopranflöte solo (Ces)** (doppelt besetzen): Treble clef, common time, rests.
- Sopranflöte 1 (Ces)**: Treble clef, common time, *mf*, melodic line with slurs.
- Sopranflöte 2 (Ces)**: Treble clef, common time, rests.
- Altflöte 1 (Fes)**: Treble clef, common time, *mf*, whole notes.
- Altflöte 2 (Fes)**: Treble clef, common time, *mf*, whole notes.
- Tenorflöte 1 (Fes)**: Treble clef, common time, *mf*, whole notes.
- Tenorflöte 2 (Fes)**: Treble clef, common time, *mf*, whole notes.
- Lyra/Glockenspiel (C)**: Treble clef, common time, rests.
- Marimbaphon (C)**: Treble clef, common time, *mf*, quarter notes.
- Pauken**: Bass clef, common time, *mf*, quarter notes.
- Hi-Hat/Ride Cymbal**: Percussion clef, common time, *mf*, 'closed' and 'Ride' patterns.
- Crash Cymbal**: Percussion clef, common time, rests.
- Toms**: Percussion clef, common time, rests.
- Kleine Trommel**: Percussion clef, common time, rests.
- Große Trommel**: Percussion clef, common time, rests.

(c) Stefan Ebner, A - 7540 Punitz 29

Abdruck mit freundlicher Genehmigung:

Hermann Bayer, Geschwister-Scholl-Str. 39, 52428 Jülich - Stetternich

4

S s

S 1

S 2

A 1

A 2

T 1

T 2

L/GI

Ma

P

HH/RC

CC

To

KT

GT

12

S s

S 1

S 2

A 1

A 2

T 1

T 2

L/GI

Ma

P

HH/RC

CC

To

KT

GT

Ein Lied für Dich

Musik: Stefan Ebner

Bearbeitung: Hermann Bayer

Sopranflöte 1 (Ces)

adagio

6

16

23

29

36

50

56

mf

p

mf *f*

p

mf

f *mf*

f

rit.

(c) Stefan Ebner, A - 7540 Punitz 29

Abdruck mit freundlicher Genehmigung:

Hermann Bayer, Geschwister-Scholl-Str. 39, 52428 Jülich - Stetternich