99er Regimentsmarsch

Musik: Richard Hunyaczek
Bearbeitung: Hermann Bayer

Marschtempo

Piccoloflöte 1 (C)

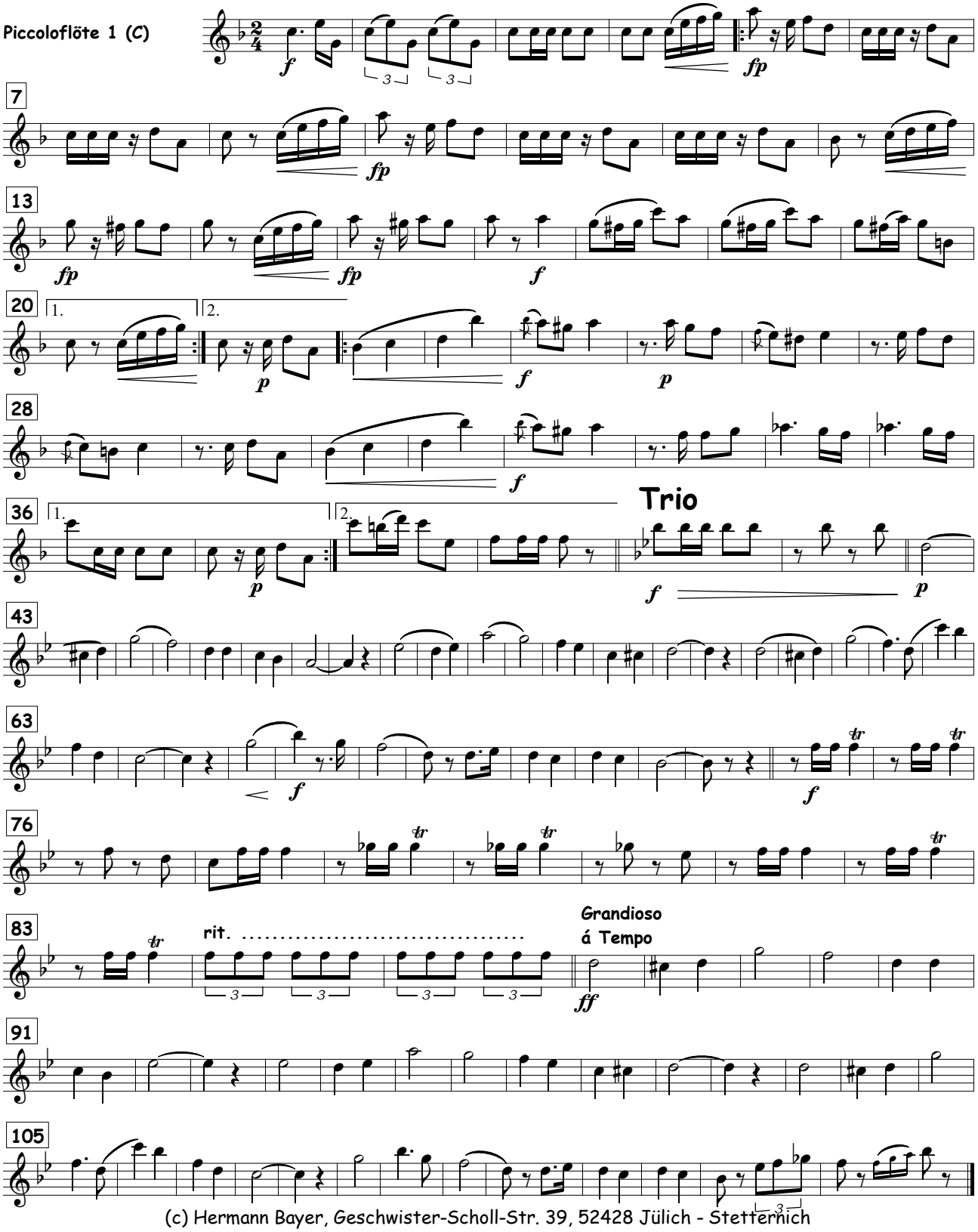

(c) Hermann Bayer, Geschwister-Scholl-Str. 39, 52428 Jülich - Stetternich